

iQuanta Barchart MSG - Crimes per 1000 Residents
 Northamptonshire - Kettering CDRP
 All Crime
 01 Apr 2011 - 30 Jun 2011

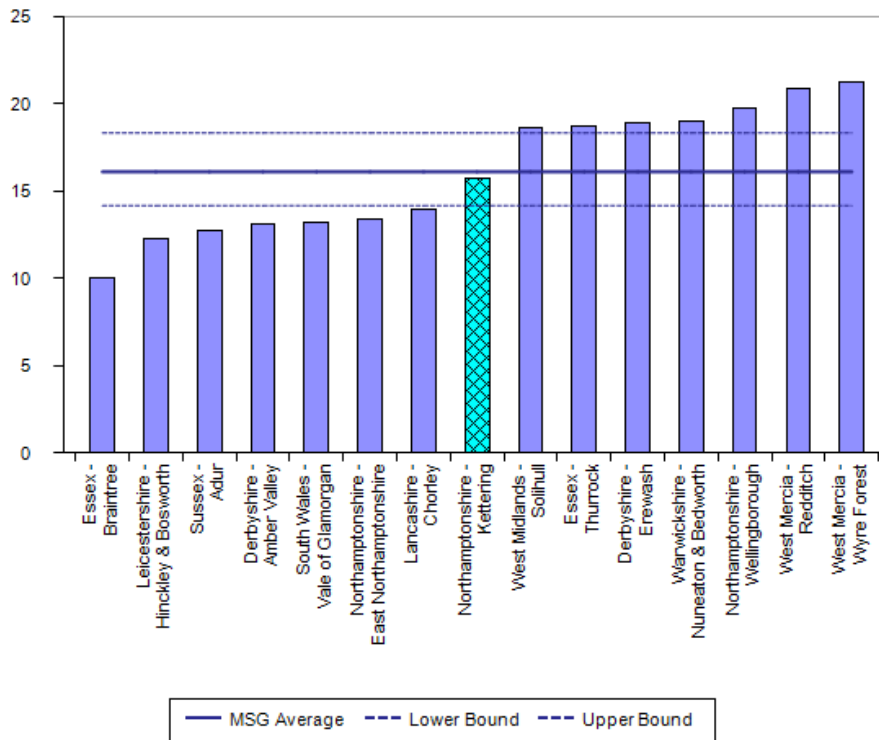

CDRP	Crimes per 1000 Residents
Essex - Braintree	9.997
Leicestershire - Hinckley & Bosworth	12.276
Sussex - Adur	12.749
Derbyshire - Amber Valley	13.155
South Wales - Vale of Glamorgan	13.242
Northamptonshire - East Northamptonshire	13.437
Lancashire - Chorley	13.943
Northamptonshire - Kettering	16.116
West Midlands - Solihull	18.623
Essex - Thurrock	18.698
Derbyshire - Erewash	18.900
Warwickshire - Nuneaton & Bedworth	19.006
Northamptonshire - Wellingborough	19.800
West Mercia - Redditch	20.925
West Mercia - Wyre Forest	21.296
Kettering MSG Average	16.116

Source: iQuanta 15/07/2011

iQuanta Comparison Chart - Crimes per 1000 Residents
Northamptonshire - Kettering CDRP
All Crime
01 Jul 2008 - 30 Jun 2011

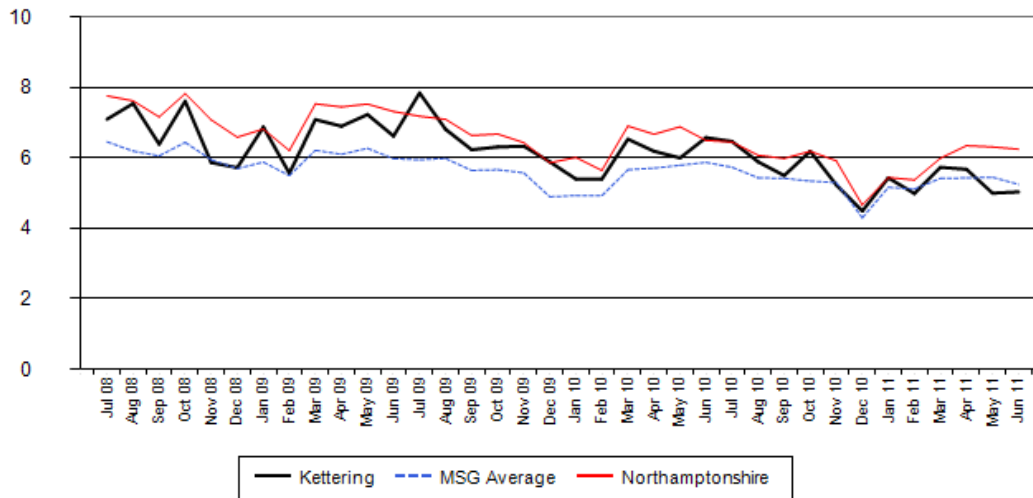

Previous Quarter			Current Quarter		
1 Jan 11 - 31 Mar 11			1 Apr 11 - 30 Jun 11		
16.141			15.697		
Down 0.444 (3%)					
<u>Jan 11</u>	<u>Feb 11</u>	<u>Mar 11</u>	<u>Apr 11</u>	<u>May 11</u>	<u>Jun 11</u>
5.428	4.984	5.728	5.673	4.995	5.029

Quarter Previous Year			Current Quarter		
1 Apr 10 - 30 Jun 10			1 Apr 11 - 30 Jun 11		
18.749			15.697		
Down 3.053 (16%)					
<u>Apr 10</u>	<u>May 10</u>	<u>Jun 10</u>	<u>Apr 11</u>	<u>May 11</u>	<u>Jun 11</u>
6.183	5.994	6.572	5.673	4.995	5.029

Previous Year to Date		Year to Date	
1 Apr 10 - 30 Jun 10		1 Apr 11 - 30 Jun 11	
18.749		15.697	
Down 3.053 (16%)			

Previous Year Ending Selected Month		Year Ending Selected Month	
1 Jul 09 - 30 Jun 10		1 Jul 10 - 30 Jun 11	
75.453		65.573	
Down 9.88 (13%)			

Source: iQuanta 15-07-2011

iQuanta Barchart MSG - Crimes per 1000 Households
Northamptonshire - Kettering CDRP
Domestic Burglary
01 Apr 2011 - 30 Jun 2011

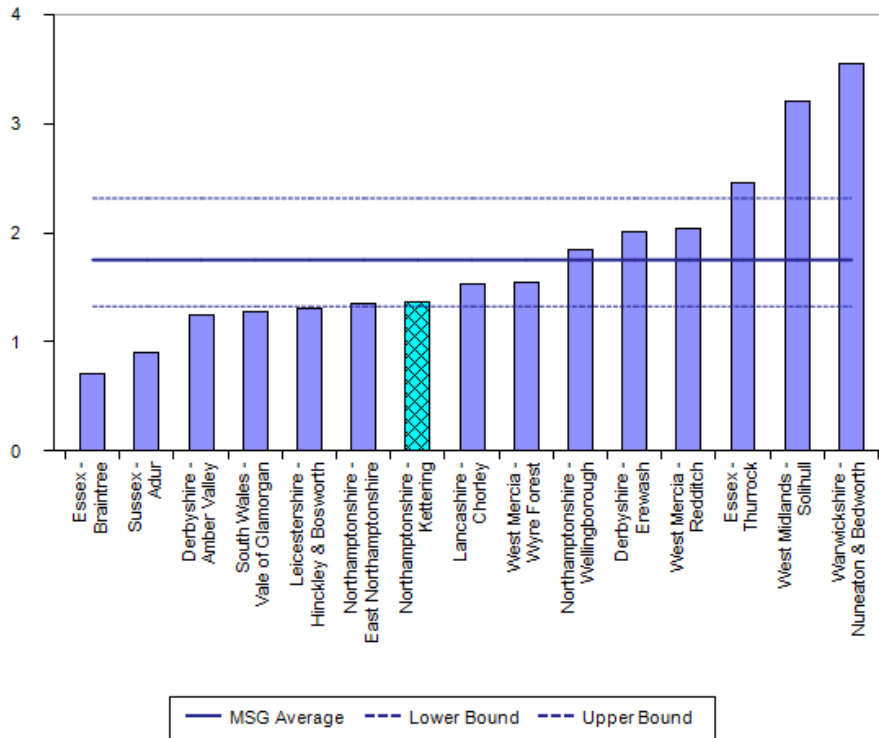

CDRP	Crimes per 1000 Households
Essex - Braintree	0.710
Sussex - Adur	0.898
Derbyshire - Amber Valley	1.249
South Wales - Vale of Glamorgan	1.279
Leicestershire - Hinckley & Bosworth	1.297
Northamptonshire - East Northamptonshire	1.347
Northamptonshire - Kettering	1.363
Lancashire - Chorley	1.524
West Mercia - Wyre Forest	1.540
Northamptonshire - Wellingborough	1.837
Derbyshire - Erewash	2.001
West Mercia - Redditch	2.045
Essex - Thurrock	2.450
West Midlands - Solihull	3.207
Warwickshire - Nuneaton & Bedworth	3.549
Kettering MSG Average	1.753

Source: iQuanta 15/07/2011

iQuanta Comparison Chart - Crimes per 1000 Households
Northamptonshire - Kettering CDRP
Domestic Burglary
01 Jul 2008 - 30 Jun 2011

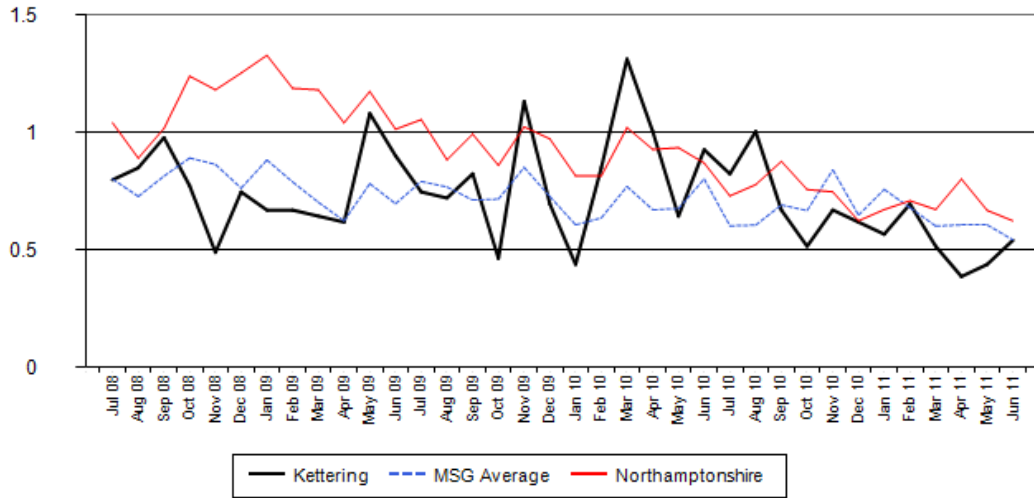

Previous Quarter			Current Quarter		
1 Jan 11 - 31 Mar 11			1 Apr 11 - 30 Jun 11		
1.774			1.363		
Down 0.411 (23%)					
<u>Jan 11</u>	<u>Feb 11</u>	<u>Mar 11</u>	<u>Apr 11</u>	<u>May 11</u>	<u>Jun 11</u>
0.566	0.694	0.514	0.386	0.437	0.540

Quarter Previous Year			Current Quarter		
1 Apr 10 - 30 Jun 10			1 Apr 11 - 30 Jun 11		
2.571			1.363		
Down 1.209 (47%)					
<u>Apr 10</u>	<u>May 10</u>	<u>Jun 10</u>	<u>Apr 11</u>	<u>May 11</u>	<u>Jun 11</u>
1.003	0.643	0.926	0.386	0.437	0.540

Previous Year to Date	Year to Date
1 Apr 10 - 30 Jun 10	1 Apr 11 - 30 Jun 11
2.571	1.363
Down 1.209 (47%)	

Previous Year Ending Selected Month	Year Ending Selected Month
1 Jul 09 - 30 Jun 10	1 Jul 10 - 30 Jun 11
9.746	7.431
Down 2.314 (24%)	

Source: iQuanta 15-07-2011

iQuanta Barchart MSG - Crimes per 1000 Residents
 Northamptonshire - Kettering CDRP
 Vehicle Crime (excluding Vehicle Interference)
 01 Apr 2011 - 30 Jun 2011

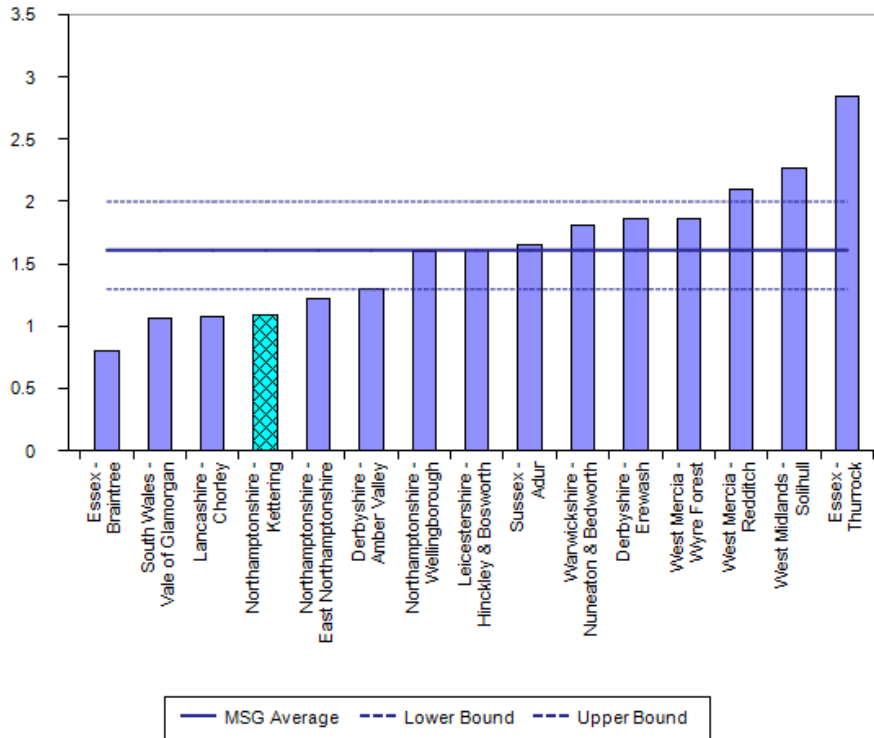

CDRP	Crimes per 1000 Residents
Essex - Braintree	0.806
South Wales - Vale of Glamorgan	1.067
Lancashire - Chorley	1.078
Northamptonshire - Kettering	1.088
Northamptonshire - East Northamptonshire	1.224
Derbyshire - Amber Valley	1.297
Northamptonshire - Wellingborough	1.599
Leicestershire - Hinckley & Bosworth	1.613
Sussex - Adur	1.647
Warwickshire - Nuneaton & Bedworth	1.812
Derbyshire - Erewash	1.858
West Mercia - Wyre Forest	1.865
West Mercia - Redditch	2.096
West Midlands - Solihull	2.266
Essex - Thurrock	2.844
Kettering MSG Average	1.611

Source: iQuanta 15/07/2011

iQuanta Comparison Chart - Crimes per 1000 Residents
Northamptonshire - Kettering CDRP
Vehicle Crime (excluding Vehicle Interference)
01 Jul 2008 - 30 Jun 2011

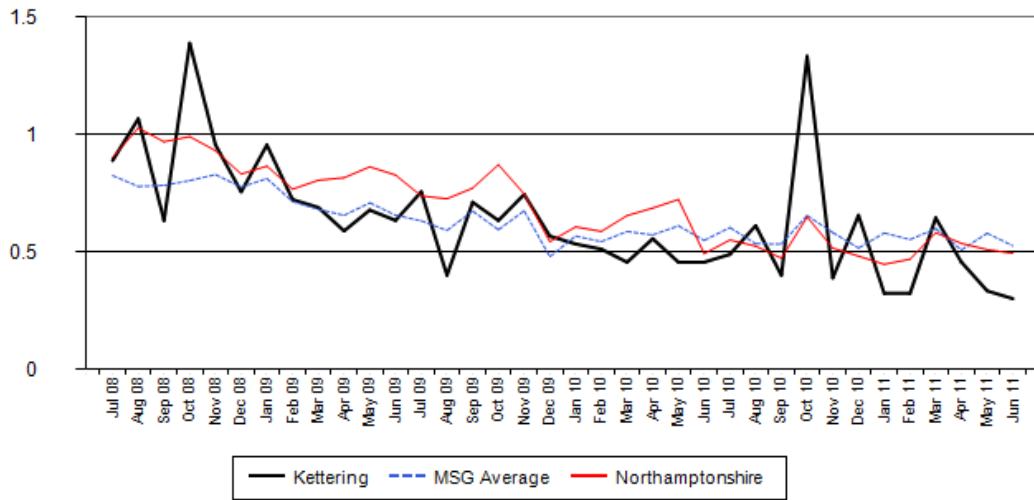

Previous Quarter			Current Quarter		
1 Jan 11 - 31 Mar 11			1 Apr 11 - 30 Jun 11		
1.288			1.088		
Down 0.20 (16%)					
<u>Jan 11</u>	<u>Feb 11</u>	<u>Mar 11</u>	<u>Apr 11</u>	<u>May 11</u>	<u>Jun 11</u>
0.322	0.322	0.644	0.455	0.333	0.300

Quarter Previous Year			Current Quarter		
1 Apr 10 - 30 Jun 10			1 Apr 11 - 30 Jun 11		
1.465			1.088		
Down 0.377 (26%)					
<u>Apr 10</u>	<u>May 10</u>	<u>Jun 10</u>	<u>Apr 11</u>	<u>May 11</u>	<u>Jun 11</u>
0.555	0.455	0.455	0.455	0.333	0.300

Previous Year to Date	Year to Date
1 Apr 10 - 30 Jun 10	1 Apr 11 - 30 Jun 11
1.465	1.088
Down 0.377 (26%)	

Previous Year Ending Selected Month	Year Ending Selected Month
1 Jul 09 - 30 Jun 10	1 Jul 10 - 30 Jun 11
6.772	6.250
Down 0.522 (8%)	

Source: iQuanta 15-07-2011

iQuanta Barchart MSG - Crimes per 1000 Residents
 Northamptonshire - Kettering CDRP
 Robbery
 01 Apr 2011 - 30 Jun 2011

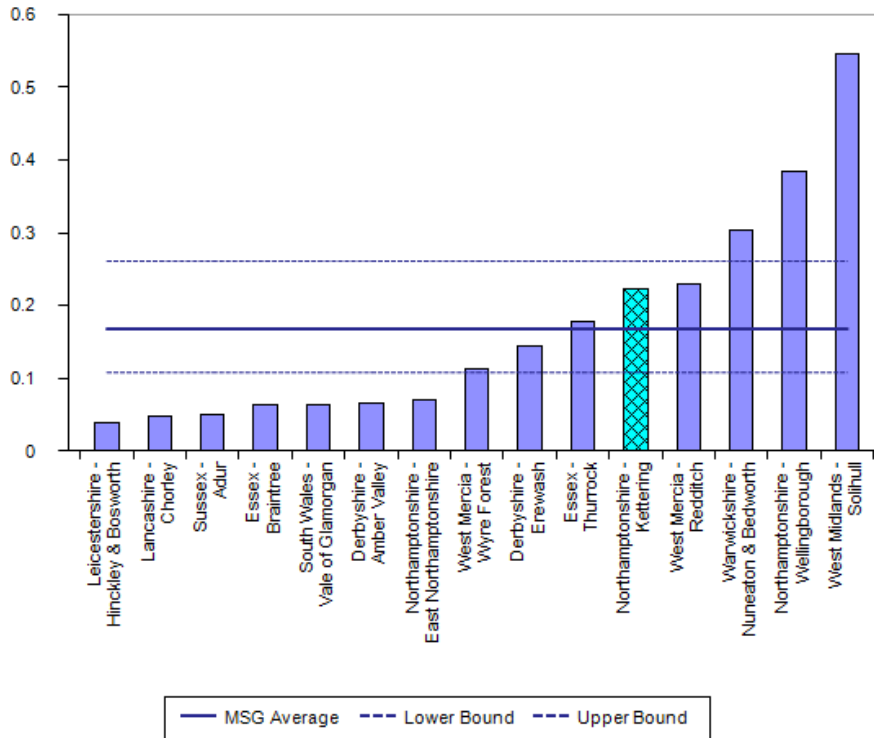

CDRP	Crimes per 1000 Residents
Leicestershire - Hinckley & Bosworth	0.038
Lancashire - Chorley	0.048
Sussex - Adur	0.049
Essex - Braintree	0.063
South Wales - Vale of Glamorgan	0.064
Derbyshire - Amber Valley	0.066
Northamptonshire - East Northamptonshire	0.071
West Mercia - Wyre Forest	0.112
Derbyshire - Erewash	0.144
Essex - Thurrock	0.178
Northamptonshire - Kettering	0.222
West Mercia - Redditch	0.229
Warwickshire - Nuneaton & Bedworth	0.303
Northamptonshire - Wellingborough	0.383
West Midlands - Solihull	0.546
Kettering MSG Average	0.168

Source: iQuanta 15/07/2011

iQuanta Comparison Chart - Crimes per 1000 Residents
Northamptonshire - Kettering CDRP
Robbery
01 Jul 2008 - 30 Jun 2011

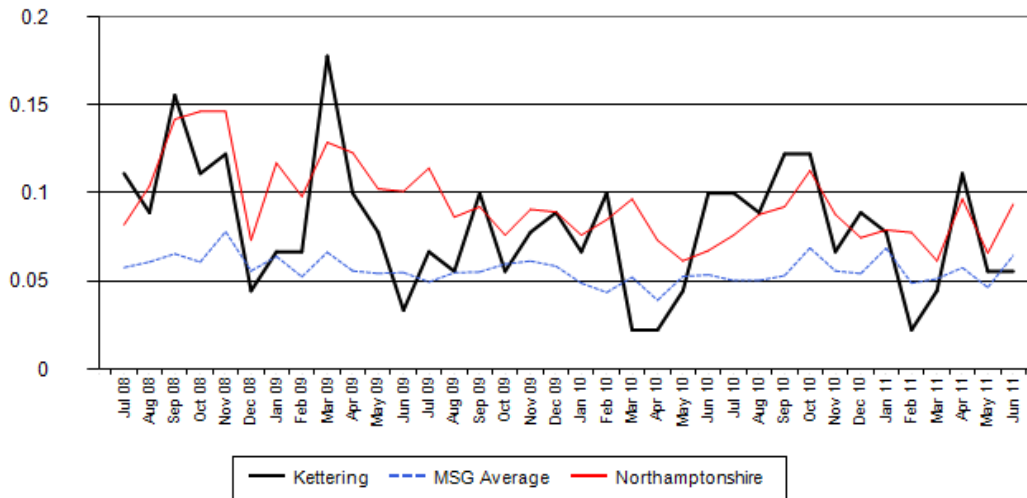

Previous Quarter			Current Quarter		
1 Jan 11 - 31 Mar 11			1 Apr 11 - 30 Jun 11		
0.144			0.222		
Up 0.078 (54%)					
Jan 11	Feb 11	Mar 11	Apr 11	May 11	Jun 11
0.078	0.022	0.044	0.111	0.056	0.056

Quarter Previous Year			Current Quarter		
1 Apr 10 - 30 Jun 10			1 Apr 11 - 30 Jun 11		
0.167			0.222		
Up 0.056 (33%)					
Apr 10	May 10	Jun 10	Apr 11	May 11	Jun 11
0.022	0.044	0.100	0.111	0.056	0.056

Previous Year to Date	Year to Date
1 Apr 10 - 30 Jun 10	1 Apr 11 - 30 Jun 11
0.167	0.222
Up 0.056 (33%)	

Previous Year Ending Selected Month	Year Ending Selected Month
1 Jul 09 - 30 Jun 10	1 Jul 10 - 30 Jun 11
0.799	0.955
Up 0.155 (19%)	

Source: iQuanta 15-07-2011

iQuanta Barchart MSG - Crimes per 1000 Residents
 Northamptonshire - Kettering CDRP
 Violent Crime
 01 Apr 2011 - 30 Jun 2011

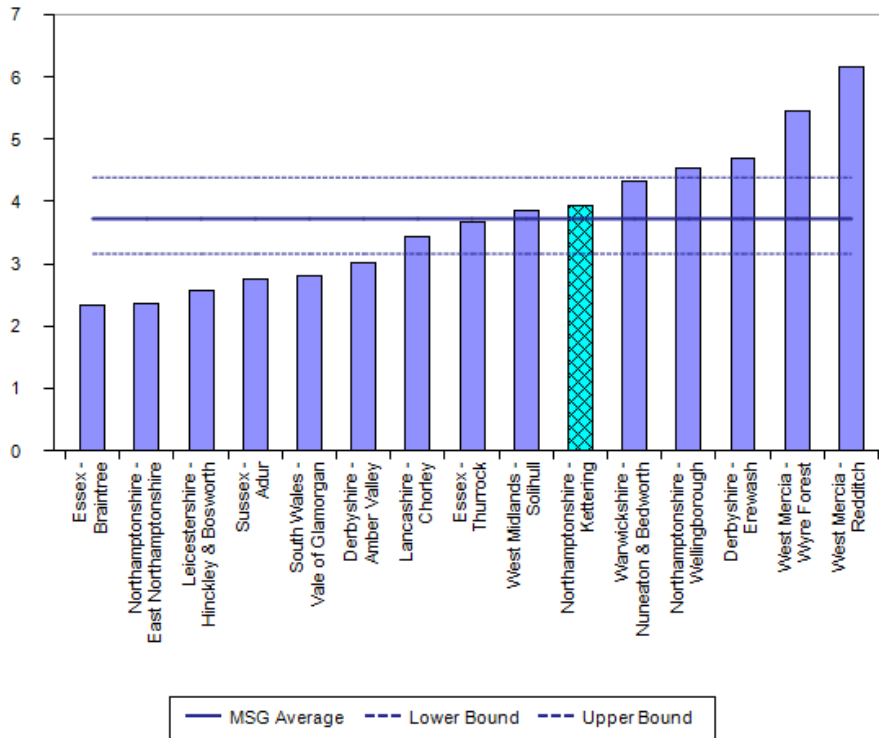

CDRP	Crimes per 1000 Residents
Essex - Braintree	2.326
Northamptonshire - East Northamptonshire	2.353
Leicestershire - Hinckley & Bosworth	2.558
Sussex - Adur	2.755
South Wales - Vale of Glamorgan	2.809
Derbyshire - Amber Valley	3.016
Lancashire - Chorley	3.436
Essex - Thurrock	3.677
West Midlands - Solihull	3.850
Northamptonshire - Kettering	3.941
Warwickshire - Nuneaton & Bedworth	4.337
Northamptonshire - Wellingborough	4.534
Derbyshire - Erewash	4.689
West Mercia - Wyre Forest	5.441
West Mercia - Redditch	6.162
Kettering MSG Average	3.726

Source: iQuanta 15/07/2011

iQuanta Comparison Chart - Crimes per 1000 Residents
Northamptonshire - Kettering CDRP
Violent Crime
01 Jul 2008 - 30 Jun 2011

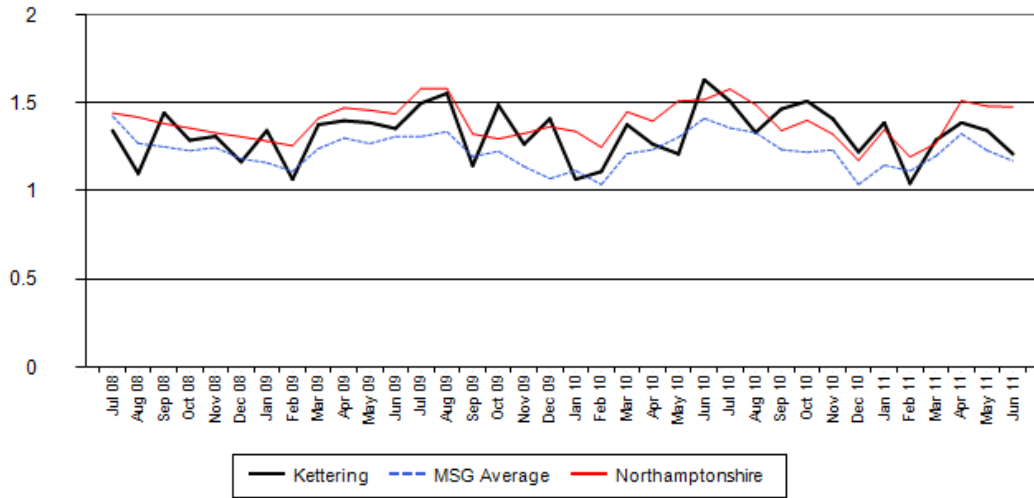

Previous Quarter			Current Quarter		
1 Jan 11 - 31 Mar 11			1 Apr 11 - 30 Jun 11		
3.719			3.941		
Up 0.222 (6%)					
<u>Jan 11</u>	<u>Feb 11</u>	<u>Mar 11</u>	<u>Apr 11</u>	<u>May 11</u>	<u>Jun 11</u>
1.388	1.043	1.288	1.388	1.343	1.210

Quarter Previous Year			Current Quarter		
1 Apr 10 - 30 Jun 10			1 Apr 11 - 30 Jun 11		
4.107			3.941		
Down 0.167 (4%)					
<u>Apr 10</u>	<u>May 10</u>	<u>Jun 10</u>	<u>Apr 11</u>	<u>May 11</u>	<u>Jun 11</u>
1.265	1.210	1.632	1.388	1.343	1.210

Previous Year to Date	Year to Date
1 Apr 10 - 30 Jun 10	1 Apr 11 - 30 Jun 11
4.107	3.941
Down 0.167 (4%)	

Previous Year Ending Selected Month	Year Ending Selected Month
1 Jul 09 - 30 Jun 10	1 Jul 10 - 30 Jun 11
16.019	16.107
Up 0.089 (1%)	

Source: iQuanta 15-07-2011

iQuanta Barchart MSG - Crimes per 1000 Residents
 Northamptonshire - Kettering CDRP
 Criminal Damage (exc 59)
 01 Apr 2011 - 30 Jun 2011

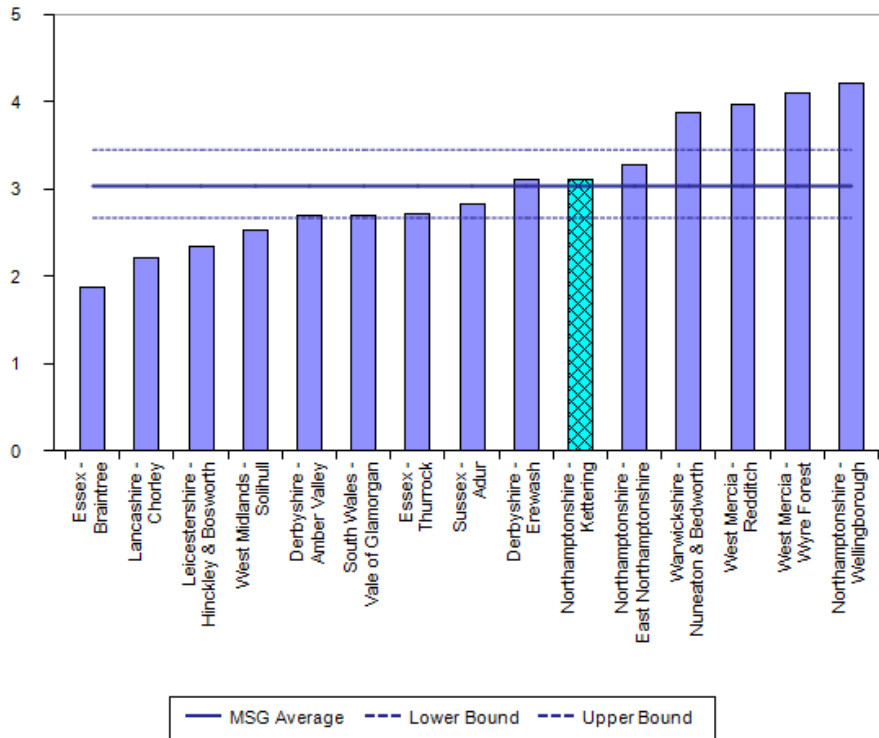

CDRP	Crimes per 1000 Residents
Essex - Braintree	1.878
Lancashire - Chorley	2.214
Leicestershire - Hinckley & Bosworth	2.348
West Midlands - Solihull	2.530
Derbyshire - Amber Valley	2.694
South Wales - Vale of Glamorgan	2.697
Essex - Thurrock	2.723
Sussex - Adur	2.837
Derbyshire - Erewash	3.102
Northamptonshire - Kettering	3.108
Northamptonshire - East Northamptonshire	3.271
Warwickshire - Nuneaton & Bedworth	3.870
West Mercia - Redditch	3.964
West Mercia - Wyre Forest	4.096
Northamptonshire - Wellingborough	4.216
Kettering MSG Average	3.036

Source: iQuanta 15/07/2011

iQuanta Comparison Chart - Crimes per 1000 Residents
Northamptonshire - Kettering CDRP
Criminal Damage (exc 59)
01 Jul 2008 - 30 Jun 2011

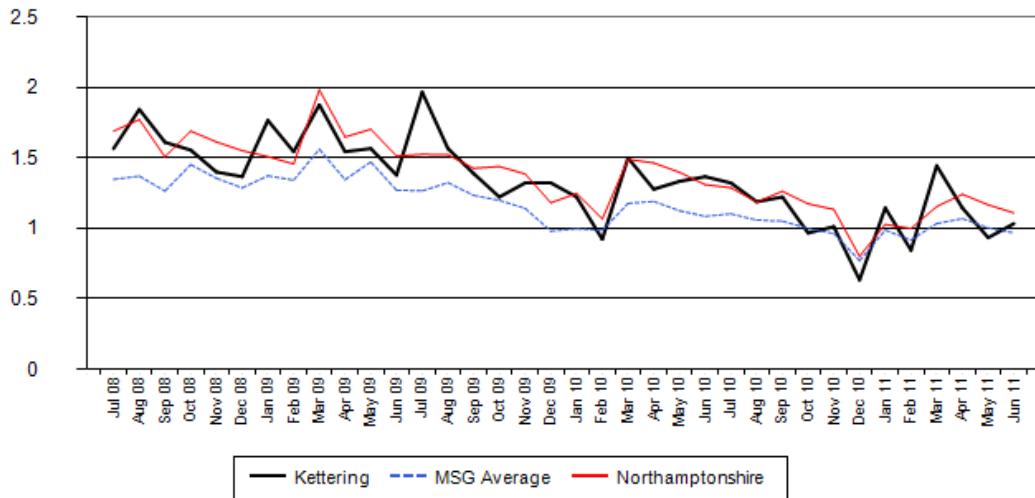

Previous Quarter			Current Quarter		
1 Jan 11 - 31 Mar 11			1 Apr 11 - 30 Jun 11		
3.430			3.108		
Down 0.322 (9%)					
Jan 11	Feb 11	Mar 11	Apr 11	May 11	Jun 11
1.143	0.844	1.443	1.143	0.932	1.032

Quarter Previous Year			Current Quarter		
1 Apr 10 - 30 Jun 10			1 Apr 11 - 30 Jun 11		
3.974			3.108		
Down 0.866 (22%)					
Apr 10	May 10	Jun 10	Apr 11	May 11	Jun 11
1.277	1.332	1.365	1.143	0.932	1.032

Previous Year to Date	Year to Date
1 Apr 10 - 30 Jun 10	1 Apr 11 - 30 Jun 11
3.974	3.108
Down 0.866 (22%)	

Previous Year Ending Selected Month	Year Ending Selected Month
1 Jul 09 - 30 Jun 10	1 Jul 10 - 30 Jun 11
16.396	12.877
Down 3.519 (21%)	

Source: iQuanta 15-07-2011

iQuanta Barchart MSG - Crimes per 1000 Residents
 Northamptonshire - Kettering CDRP
 Drug Offences
 01 Apr 2011 - 30 Jun 2011

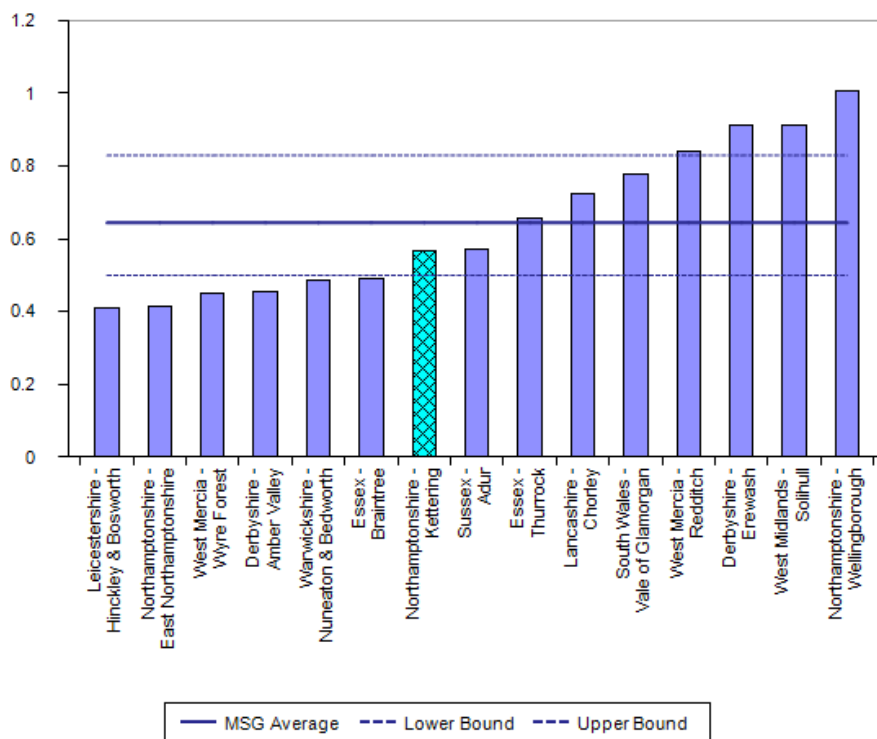

CDRP	Crimes per 1000 Residents
Leicestershire - Hinckley & Bosworth	0.410
Northamptonshire - East Northamptonshire	0.412
West Mercia - Wyre Forest	0.448
Derbyshire - Amber Valley	0.454
Warwickshire - Nuneaton & Bedworth	0.484
Essex - Braintree	0.490
Northamptonshire - Kettering	0.566
Sussex - Adur	0.571
Essex - Thurrock	0.655
Lancashire - Chorley	0.725
South Wales - Vale of Glamorgan	0.778
West Mercia - Redditch	0.839
Derbyshire - Erewash	0.911
West Midlands - Solihull	0.911
Northamptonshire - Wellingborough	1.005
Kettering MSG Average	0.644

Source: iQuanta 15/07/2011

iQuanta Comparison Chart - Crimes per 1000 Residents
Northamptonshire - Kettering CDRP
Drug Offences
01 Jul 2008 - 30 Jun 2011

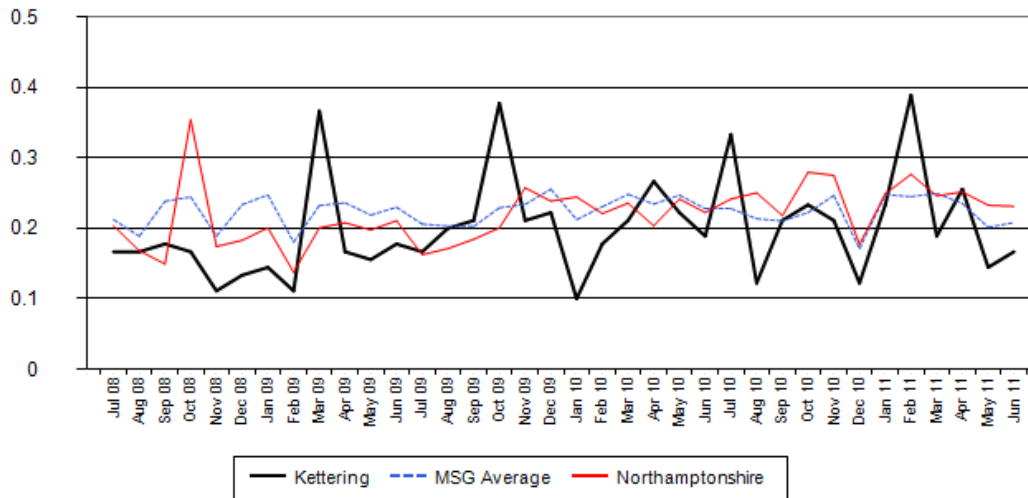

Previous Quarter			Current Quarter		
1 Jan 11 - 31 Mar 11			1 Apr 11 - 30 Jun 11		
0.810			0.566		
Down 0.244 (30%)					
<u>Jan 11</u>	<u>Feb 11</u>	<u>Mar 11</u>	<u>Apr 11</u>	<u>May 11</u>	<u>Jun 11</u>
0.233	0.389	0.189	0.255	0.144	0.167

Quarter Previous Year			Current Quarter		
1 Apr 10 - 30 Jun 10			1 Apr 11 - 30 Jun 11		
0.677			0.566		
Down 0.111 (16%)					
<u>Apr 10</u>	<u>May 10</u>	<u>Jun 10</u>	<u>Apr 11</u>	<u>May 11</u>	<u>Jun 11</u>
0.266	0.222	0.189	0.255	0.144	0.167

Previous Year to Date	Year to Date
1 Apr 10 - 30 Jun 10	1 Apr 11 - 30 Jun 11
0.677	0.566
Down 0.111 (16%)	

Previous Year Ending Selected Month	Year Ending Selected Month
1 Jul 09 - 30 Jun 10	1 Jul 10 - 30 Jun 11
2.553	2.609
Up 0.056 (2%)	

Source: iQuanta 15-07-2011

iQuanta Barchart MSG - Crimes per 1000 Residents
 Northamptonshire - Kettering CDRP
 Non Domestic Burglary
 01 Apr 2011 - 30 Jun 2011

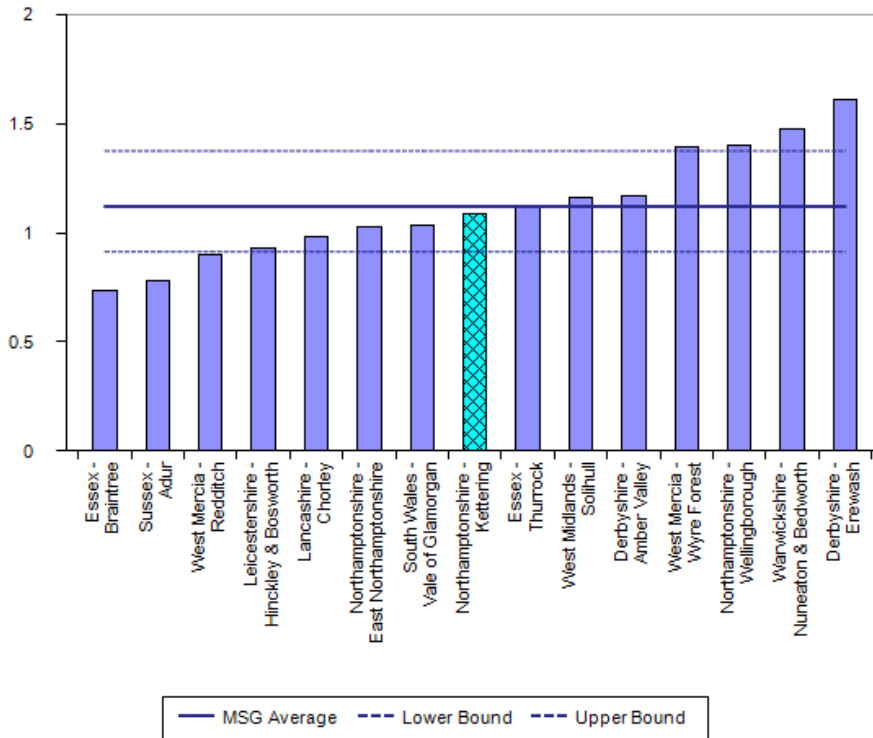

CDRP	Crimes per 1000 Residents
Essex - Braintree	0.736
Sussex - Adur	0.783
West Mercia - Redditch	0.902
Leicestershire - Hinckley & Bosworth	0.926
Lancashire - Chorley	0.983
Northamptonshire - East Northamptonshire	1.024
South Wales - Vale of Glamorgan	1.035
Northamptonshire - Kettering	1.088
Essex - Thurrock	1.126
West Midlands - Solihull	1.160
Derbyshire - Amber Valley	1.165
West Mercia - Wyre Forest	1.396
Northamptonshire - Wellingborough	1.401
Warwickshire - Nuneaton & Bedworth	1.476
Derbyshire - Erewash	1.614
Kettering MSG Average	1.121

Source: iQuanta 15/07/2011

iQuanta Comparison Chart - Crimes per 1000 Residents
Northamptonshire - Kettering CDRP
Non Domestic Burglary
01 Jul 2008 - 30 Jun 2011

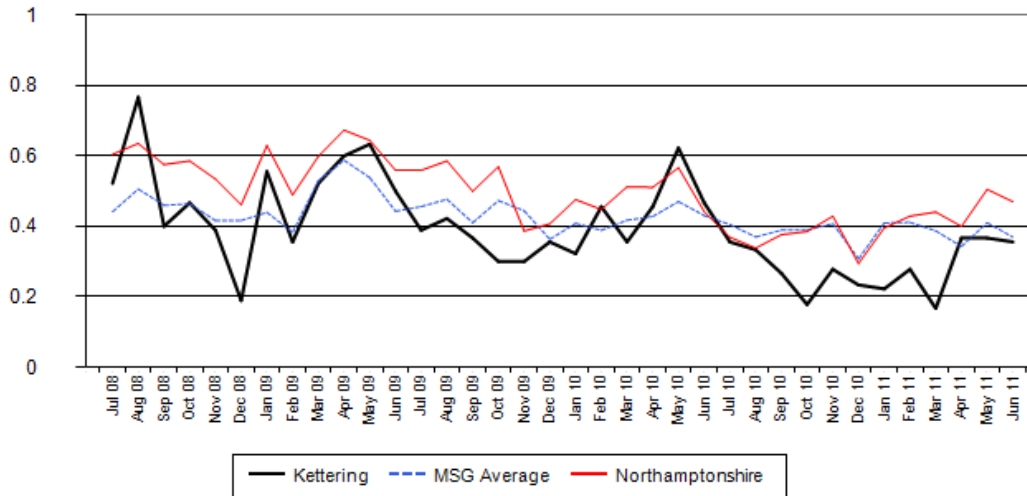

Previous Quarter			Current Quarter		
1 Jan 11 - 31 Mar 11			1 Apr 11 - 30 Jun 11		
0.666			1.088		
Up 0.422 (63%)					
<u>Jan 11</u>	<u>Feb 11</u>	<u>Mar 11</u>	<u>Apr 11</u>	<u>May 11</u>	<u>Jun 11</u>
0.222	0.278	0.167	0.366	0.366	0.355

Quarter Previous Year			Current Quarter		
1 Apr 10 - 30 Jun 10			1 Apr 11 - 30 Jun 11		
1.543			1.088		
Down 0.455 (29%)					
<u>Apr 10</u>	<u>May 10</u>	<u>Jun 10</u>	<u>Apr 11</u>	<u>May 11</u>	<u>Jun 11</u>
0.455	0.622	0.466	0.366	0.366	0.355

Previous Year to Date	Year to Date
1 Apr 10 - 30 Jun 10	1 Apr 11 - 30 Jun 11
1.543	1.088
Down 0.455 (29%)	

Previous Year Ending Selected Month	Year Ending Selected Month
1 Jul 09 - 30 Jun 10	1 Jul 10 - 30 Jun 11
4.807	3.397
Down 1.41 (29%)	

Source: iQuanta 15-07-2011

**iQuanta Barchart MSG - Crimes per 1000 Residents
Northamptonshire - Kettering CDRP
Theft (Other than vehicle) and handling stolen goods
01 Apr 2011 - 30 Jun 2011**

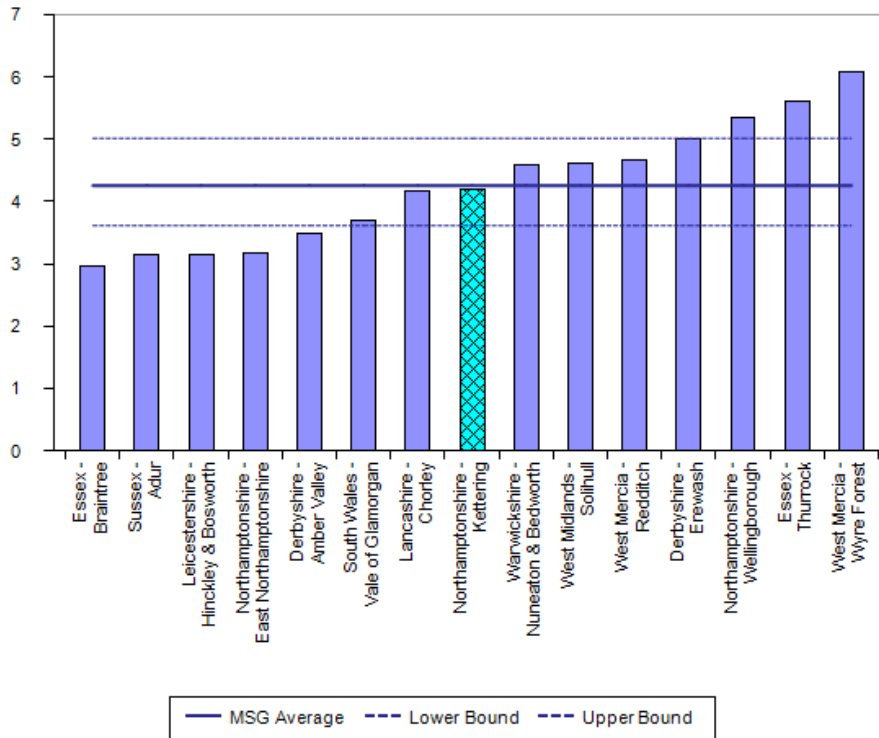

CDRP	Crimes per 1000 Residents
Essex - Braintree	2.956
Sussex - Adur	3.146
Leicestershire - Hinckley & Bosworth	3.150
Northamptonshire - East Northamptonshire	3.165
Derbyshire - Amber Valley	3.479
South Wales - Vale of Glamorgan	3.692
Lancashire - Chorley	4.161
Northamptonshire - Kettering	4.207
Warwickshire - Nuneaton & Bedworth	4.592
West Midlands - Solihull	4.616
West Mercia - Redditch	4.675
Derbyshire - Erewash	5.014
Northamptonshire - Wellingborough	5.340
Essex - Thurrock	5.618
West Mercia - Wyre Forest	6.093
Kettering MSG Average	4.260

Source: iQuanta 15/07/2011

iQuanta Comparison Chart - Crimes per 1000 Residents
Northamptonshire - Kettering CDRP
Theft (Other than vehicle) and handling stolen goods
01 Jul 2008 - 30 Jun 2011

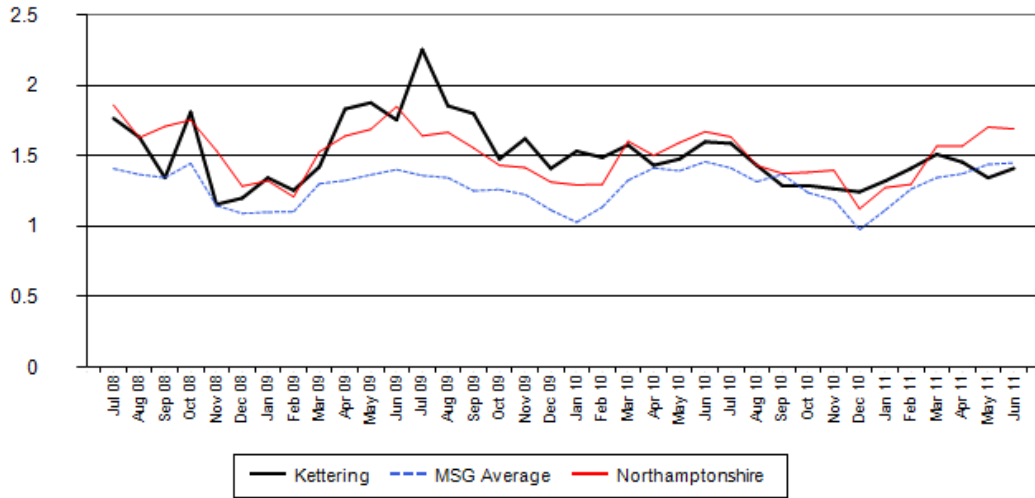

Previous Quarter			Current Quarter		
1 Jan 11 - 31 Mar 11			1 Apr 11 - 30 Jun 11		
4.241			4.207		
Down 0.033 (1%)					
<u>Jan 11</u>	<u>Feb 11</u>	<u>Mar 11</u>	<u>Apr 11</u>	<u>May 11</u>	<u>Jun 11</u>
1.321	1.410	1.510	1.454	1.343	1.410

Quarter Previous Year			Current Quarter		
1 Apr 10 - 30 Jun 10			1 Apr 11 - 30 Jun 11		
4.507			4.207		
Down 0.30 (7%)					
<u>Apr 10</u>	<u>May 10</u>	<u>Jun 10</u>	<u>Apr 11</u>	<u>May 11</u>	<u>Jun 11</u>
1.432	1.476	1.599	1.454	1.343	1.410

Previous Year to Date	Year to Date
1 Apr 10 - 30 Jun 10	1 Apr 11 - 30 Jun 11
4.507	4.207
Down 0.30 (7%)	

Previous Year Ending Selected Month	Year Ending Selected Month
1 Jul 09 - 30 Jun 10	1 Jul 10 - 30 Jun 11
19.515	16.551
Down 2.964 (15%)	

Source: iQuanta 15-07-2011

iQuanta Barchart MSG - Crimes per 1000 Residents
 Northamptonshire - Kettering CDRP
 Serious Acquisitive Crime [SPI 5.2 / NI16]
 01 Apr 2011 - 30 Jun 2011

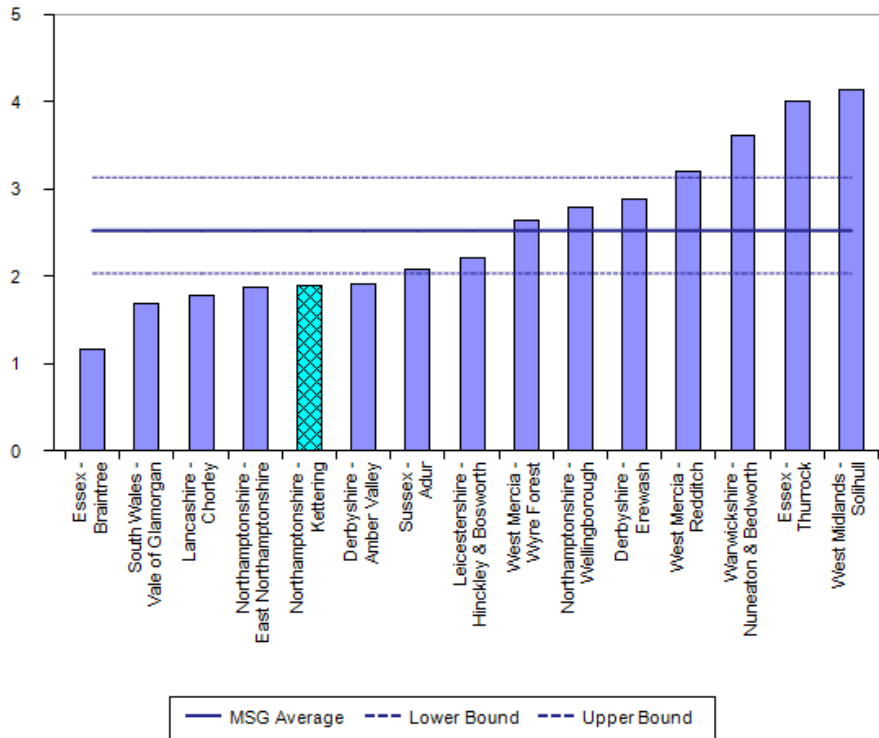

CDRP	Crimes per 1000 Residents
Essex - Braintree	1.170
South Wales - Vale of Glamorgan	1.677
Lancashire - Chorley	1.775
Northamptonshire - East Northamptonshire	1.871
Northamptonshire - Kettering	1.898
Derbyshire - Amber Valley	1.909
Sussex - Adur	2.087
Leicestershire - Hinckley & Bosworth	2.205
West Mercia - Wyre Forest	2.649
Northamptonshire - Wellingborough	2.789
Derbyshire - Erewash	2.877
West Mercia - Redditch	3.202
Warwickshire - Nuneaton & Bedworth	3.608
Essex - Thurrock	4.014
West Midlands - Solihull	4.143
Kettering MSG Average	2.525

Source: iQuanta 15/07/2011

iQuanta Comparison Chart - Crimes per 1000 Residents
Northamptonshire - Kettering CDRP
Serious Acquisitive Crime
01 Jul 2008 - 30 Jun 2011

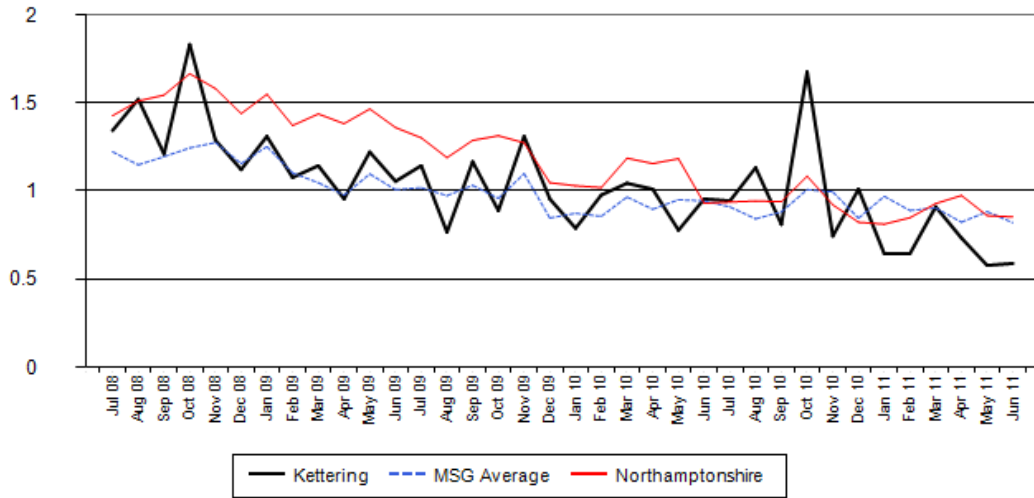

Previous Quarter			Current Quarter		
1 Jan 11 - 31 Mar 11			1 Apr 11 - 30 Jun 11		
2.198			1.898		
Down 0.30 (14%)					
<u>Jan 11</u>	<u>Feb 11</u>	<u>Mar 11</u>	<u>Apr 11</u>	<u>May 11</u>	<u>Jun 11</u>
0.644	0.644	0.910	0.733	0.577	0.588

Quarter Previous Year			Current Quarter		
1 Apr 10 - 30 Jun 10			1 Apr 11 - 30 Jun 11		
2.742			1.898		
Down 0.844 (31%)					
<u>Apr 10</u>	<u>May 10</u>	<u>Jun 10</u>	<u>Apr 11</u>	<u>May 11</u>	<u>Jun 11</u>
1.010	0.777	0.955	0.733	0.577	0.588

Previous Year to Date	Year to Date
1 Apr 10 - 30 Jun 10	1 Apr 11 - 30 Jun 11
2.742	1.898
Down 0.844 (31%)	

Previous Year Ending Selected Month	Year Ending Selected Month
1 Jul 09 - 30 Jun 10	1 Jul 10 - 30 Jun 11
11.778	10.413
Down 1.365 (12%)	

Source: iQuanta 15-07-2011