

All Crime LAST 24 MONTHS between 2014-09 and 2016-08

Kettering Rural Forum Current (last 12 rolling months) and Previous (last proceeding 12 months)

| Crime Tree LV3 Desc | Current 12 Months All Crime | Previous 12 Months All Crime | Number of Crimes Difference | % | Resolved | Resolved rate Current 12 mths |
|---|--------------------------------|---------------------------------|--------------------------------|--------------|-----------|----------------------------------|
| ALL OTHER THEFT OFFENCES | 62 | 66 | -4 | -6.1% | 1 | 1.6% |
| ARSON | 2 | 3 | -1 | -33.3% | 0 | 0.0% |
| BICYCLE THEFT | 3 | 7 | -4 | -57.1% | 0 | 0.0% |
| BURGLARY | 120 | 97 | 23 | 23.7% | 1 | 0.8% |
| CRIMINAL DAMAGE | 61 | 47 | 14 | 29.8% | 1 | 1.6% |
| DRUG POSSESSION | 9 | 5 | 4 | 80.0% | 1 | 11.1% |
| DRUG TRAFFICKING | 6 | 3 | 3 | 100.0% | 1 | 16.7% |
| MISCELLANEOUS CRIMES AGAINST SOCIETY | 7 | 6 | 1 | 16.7% | 1 | 14.3% |
| OTHER SEXUAL OFFENCES | 5 | 6 | -1 | -16.7% | 0 | 0.0% |
| POSSESSION OF WEAPONS OFFENCES | 2 | 2 | 0 | 0.0% | 1 | 50.0% |
| PUBLIC DISORDER | 4 | 5 | -1 | -20.0% | 1 | 25.0% |
| RAPE | 3 | 8 | -5 | -62.5% | 0 | 0.0% |
| ROBBERY OF BUSINESS PROPERTY | 1 | 3 | -2 | -66.7% | 0 | 0.0% |
| ROBBERY OF PERSONAL PROPERTY | 1 | 1 | 0 | 0.0% | 0 | 0.0% |
| SHOPLIFTING | 8 | 12 | -4 | -33.3% | 1 | 12.5% |
| THEFT FROM THE PERSON | | 1 | -1 | -100.0% | 0 | |
| VEHICLE CRIME | 60 | 42 | 18 | 42.9% | 1 | 1.7% |
| VIOLENCE WITH INJURY | 37 | 30 | 7 | 23.3% | 1 | 2.7% |
| VIOLENCE WITHOUT INJURY | 38 | 39 | -1 | -2.6% | 1 | 2.6% |
| Sum: | 429 | 383 | 46 | 12.0% | 12 | 2.8% |

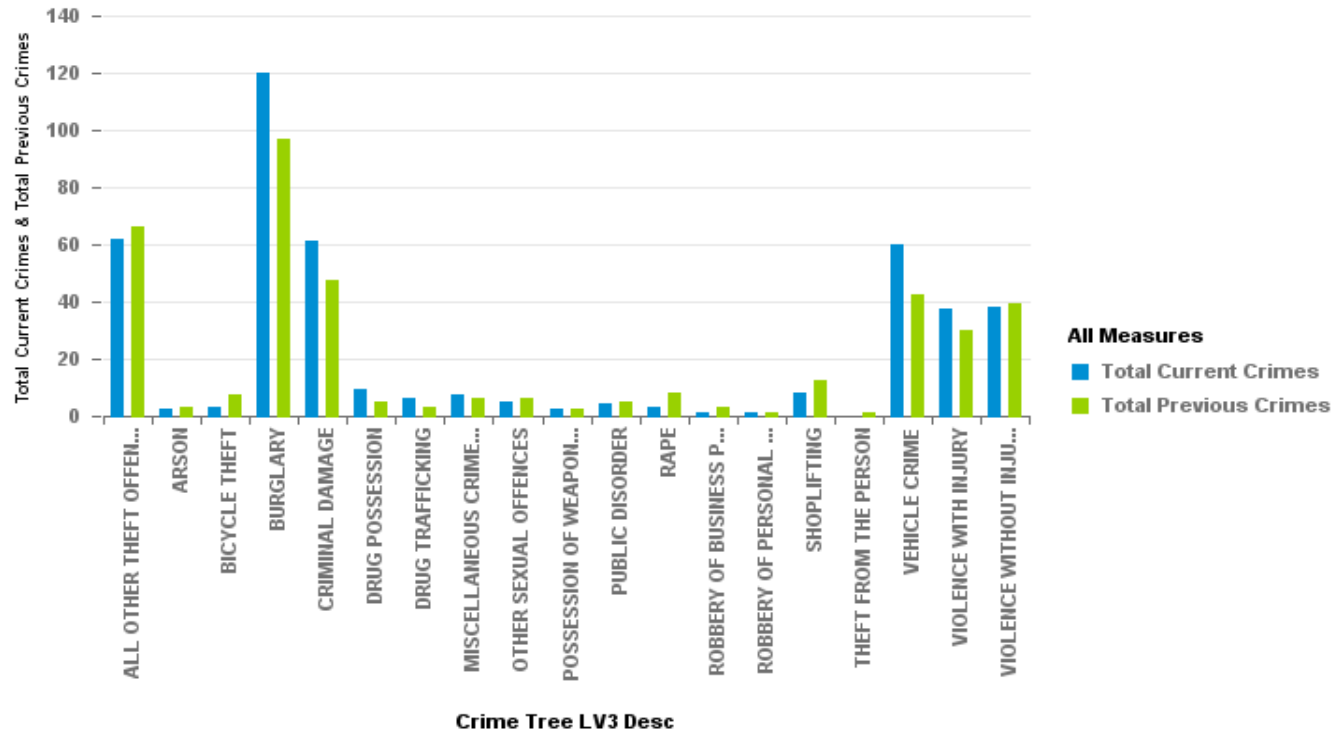

Kettering Rural ASB for Forums - Last 24 months

| NSIR Closing Cat. ASB Sub Groups | Kettering Forums | Current 12 months | Previous 12 months | Difference | % Difference |
|----------------------------------|------------------|-------------------|--------------------|------------|--------------|
| ENVIRONMENTAL ASB | Kettering Rural | 40 | 49 | -9 | -18.4% |
| NUISANCE ASB | Kettering Rural | 135 | 84 | 51 | 60.7% |
| PERSONAL ASB | Kettering Rural | 63 | 72 | -9 | -12.5% |
| Sum: | | 238 | 205 | 33 | 16.1% |

