

## Memorial Vase Block

The Memorial Vase Block features a black granite plaque located on a shared grey granite base (there are two plaques per base) which can be leased in remembrance of a loved one. The granite plaque (approximately 19cm in length) is generally designed to remember one loved one although it is possible for the inscription to remember two. Photos or motifs can be included within the inscription. The memorial is leased on a 3 yearly basis and includes a vase for holding flowers.

Unfortunately the memorial is not large enough to place any other mementoes on or around it. The Memorial Vase blocks are located in the memorial garden at the top of the Crematorium site. We will contact you shortly before the lease period ends to renew the lease or take the plaque away. It can take up to approximately 12 weeks from the placing of your order to inscribe the tablet.

Please inform the Crematorium Office if you change address so that you can be contacted when the lease period expires.

Please make cheques/postal orders payable to Kettering Borough Council. For full payment options please visit [www.kettering.gov.uk](http://www.kettering.gov.uk)

## Application

Name of Applicant

Address and Postcode

Date of Application

Telephone

Email address

Signature

## For Office Use Only

Receipt No

Register No

Plaque Reference

Date of Re-Gilding

Cremation No

Signature

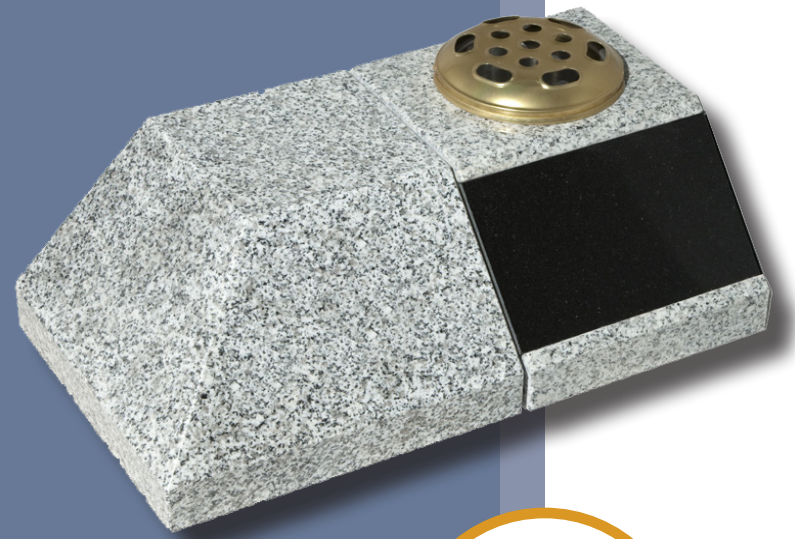

Price: **£278**

Photo: **£171**

Motif: **£161**

Renewal: **£81**

*The lease is for a  
3 year period*

# Warren Hill Crematorium Memorial Vase Block - Guide Box for Inscriptions

	1	2	3	4	5	6	7	8	9	10	11	12	13	14	15	16	17	18	19	20
<b>Line 1</b>																				
<b>Line 2</b>																				
<b>Line 3</b>																				
<b>Line 4</b>																				
<b>Line 5</b>																				
<b>Line 6</b>																				

In order to make sure that an inscription will fit onto the granite tablet, please note the following information:

1. The name uses a different type from the remainder of the inscription; so it must not exceed more than 15 letters and/or spaces per line. The name should be confined to the top line.
2. The remainder of the inscription uses smaller letters so you can use 20 letters / spaces.
3. A maximum of 2 lines should be used for names. If a third line is required for names, line 6 may not be used.
4. Do not forget to include the spaces in your inscription. A space counts as a letter or number.
5. Do not worry about centring your inscription; we will do that for you.
6. Please write clearly in block capitals, ***we cannot accept responsibility for mistakes caused by writing that is not clearly readable.***
7. If the application is returned to us for whatever reason, we cannot be held responsible for any delays in the processing of the plaque.

**Contact Us:** Warren Hill Crematorium, Rothwell Rd, NN168XE **Email:** [bereavementservices@kettering.gov.uk](mailto:bereavementservices@kettering.gov.uk) **WEB:** [www.kettering.gov.uk](http://www.kettering.gov.uk) **TEL:** 01536 525 722